

PERSONAL NAVIGATOR

SUNDAY, DECEMBER 15, 2013

Sunrise: 7:07 a.m. Sunset: 5:28 p.m.
Evening Attire: Cruise Casual
All Aboard: 3:45 p.m.

Sunday: Partly Cloudy High: 66°F/19°C
Monday: Partly Cloudy High: 73°F/23°C

PORT CANAVERAL, FLORIDA



The Magic & Illusion of Kyle Knight & Mistie Knight Magic

WALT DISNEY THEATRE
DECKS 3 & 4, FORWARD
6:15 P.M. & 8:30 P.M.

As a courtesy to all Guests, we kindly advise that the saving of seats is not permitted in the Walt Disney Theatre.

 Assistance available at the entrance to the Walt Disney Theatre 30 minutes prior to show time.

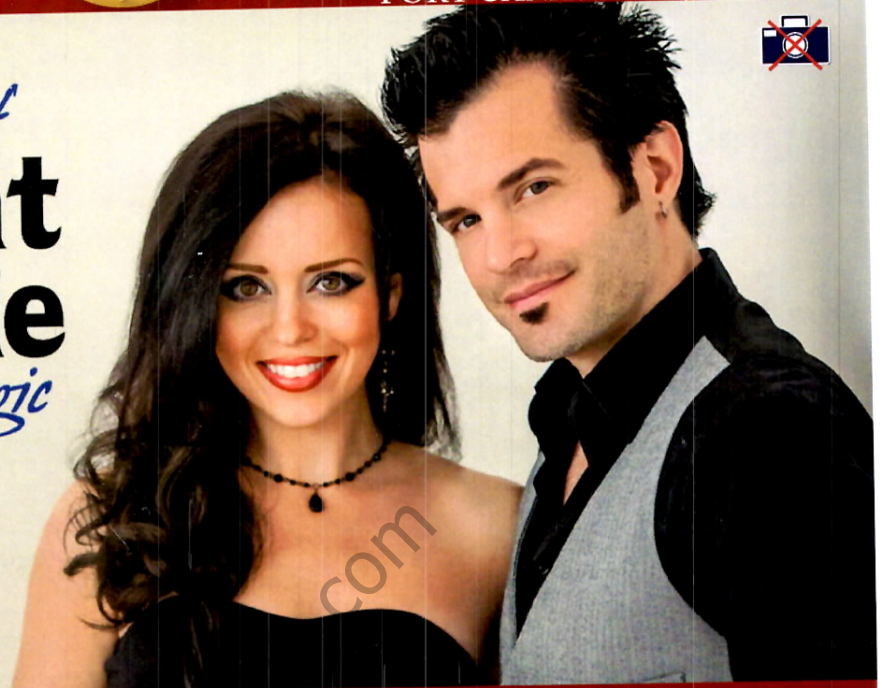

Welcome Aboard!

Your Stateroom & Luggage

Staterooms will be ready at 1:30 p.m. Stateroom hosts will deliver luggage throughout the day until 5:30 p.m.

Staterooms with Bunk Beds

Bunk beds are recessed into the ceiling and will be prepared during evening turndown service by your Stateroom Host/ess.

Stateroom Safe

Each stateroom is equipped with a secured storage safe. Instructions for use are located on the safe.

To Change Dining Assignment

Requests for a different seating will be taken today:

- 1:00 p.m. - 3:30 p.m.; Book in Royal Palace
- 3:30 p.m. - 4:30 p.m.; Please call 7-1831, 7-1832, or 7-1833

Remy & Palo Dining Reservations for Brunch & Dinner

Bookings will be taken on a first come basis today at:

- 1:00 p.m. - 3:30 p.m., Palo; Book in Royal Palace
- 1:00 p.m. - 3:30 p.m., Remy; Book in Royal Palace

Reservations required & cover charge applicable. Please dial 7-9734, or 7-9735 for more information. Openings still available for tonight!

Dinner

Please check your dining tickets for details of your dining rotation, and bring them to your specific dining location. There is no need to wait in line prior to dinner. Dining Rooms open at designated seating times and your table is reserved each night of your cruise.

- 5:45 p.m. - First seating
- 8:15 p.m. - Second seating



It's time to go Sailing Away!
Join Mickey and Minnie, along with Tinker Bell and the rest of the gang, as they welcome you aboard the Disney Dream.

4:30 p.m.
Deck Stage,
Deck 11, Midship

Don't Miss:

Walking Ship Tour

Meet at Preludes, Deck 3, Forward - 1:00 p.m. & 2:00 p.m. (El tour del barco en Español sale a la 1:30 p.m. desde Preludes, Piso 3, Forward)
Enjoy the beauty of the Disney Dream with your Cruise Staff in this guided tour.

King Triton's Tree Lighting Decree

Lobby Atrium, Deck 3, Midship - 7:30 p.m.
Join the Royal Court and some of your Disney friends for this maritime tradition as we light our Holiday Tree.

Family Dance Party

Evolution, Deck 4, Aft - 7:30 p.m.
Bring the whole family and dance your cares away to some of your favorite hits!

Match Your Mate (18+)

Evolution, Deck 4, Aft - 10:30 p.m.
It's time to play everyone's favorite couples game show, Match Your Mate!



GET THE PICTURE!

Visit Shutters today and ask your friendly Shutters staff about the GET THE PICTURE! Unlimited digital package which includes all your stateroom photos on one photo disc. For best value, upgrade to include all printed photos, too! Visit Shutters on Deck 4 Midship for more information. Don't wait until the last day. Beat the rush and order yours now! Terms and conditions apply.

DINNER MENU

Animator's Palate: Pacific Rim Cuisine
Enchanted Garden: Continental Market
Royal Palace: French Dinner

DRINK OF THE DAY

Paradise Cocktail (Alcoholic)
Espresso Chiller (Non Alcoholic)

IMPORTANT NUMBERS

Fire/Security: 7-3001
Medical Emergency: 7-3000
Health Center: 7-1923

FUN FOR ALL AGES HIGHLIGHTS

FAMILY SUPERSTAR KARAOKE

D Lounge, Deck 4, Midship - 10:45 p.m.

Join your Cruise Staff in D Lounge tonight and sing along to your favorite song - fun for everyone.

GINGERBREAD HOUSE DECORATING

Join your Cruise Staff and our Pastry Chef as you decorate your own Gingerbread House. Limited availability, visit Guest Services to sign up!

RUNDISNEY: CASTAWAY CAY 5K (12+)

Sign up today for the runDisney: Castaway Cay 5K! Please visit the Port Adventures Desk or the Guest Services Desk to register at anytime prior to our arrival at Disney's Castaway Cay. Please note that runners must be 12 years of age or older to participate.

CRUISE HIGHLIGHTS

Sunday

PORT CANAVERAL
Port Departure: 4:45 pm
All Aboard: 3:45 pm
Attire: Cruise Casual

**MAGIC & ILLUSION:
KNIGHT MAGIC**
Walt Disney Theatre
6:15 p.m. & 8:30 p.m.

Monday

DAY AT SEA
Attire: Optional Dress Up

THE GOLDEN MICKEYS
Walt Disney Theatre
6:15 p.m. & 8:30 p.m.

Tuesday

NASSAU
All Ashore: 8:15 am
All Aboard: 5:45 pm
Attire: Pirate or Cruise Casual

VILLAINS TONIGHT!
Walt Disney Theatre
6:15 p.m. & 8:30 p.m.

Wednesday

DISNEY'S CASTAWAY CAY
All Ashore: 8:30 am
All Aboard: 5:00 pm
Attire: Cruise Casual

DISNEY'S BELIEVE
Walt Disney Theatre
6:15 p.m. & 8:30 p.m.

Subject to change.

ADULT ACTIVITY HIGHLIGHTS



FITNESS CLASSES

Senses Spa and Salon has a variety of seminars and fitness classes available throughout the cruise.

Spa Tours - Senses Spa & Salon, 12:00 p.m. - 4:00 p.m.

Spa Raffle - Senses Spa & Salon, 3:00 p.m.

Complimentary Foot Print Analysis - Senses Fitness Center, 4:30 p.m.

Kids Me! Bath Peddi Party - Senses Spa & Salon (Fee Applies), 4:30 p.m.

BEVERAGE SEMINARS

Your Beverage team has a host of tastings and seminars to entertain and educate you. Stop by Guest Services, Deck 3, Midship to pre-book these experiences (nominal fee applies). Tasting Seminars are only for Guests 21 and Older.

Whiskey Tasting - Wine Tasting - Martini Tasting

Cognac Tasting - Tequila & Margarita Tasting - Mixology

Whiskey Tasting (21+) - Meridian (Pre Book, Nom. Fee) - 10:00 p.m.

CLUB
18*21

CLUB 18*21 - ICE BREAKER

Evolution, Deck 4, Aft - 10:00 p.m.

Club 18*21 is an exclusive gathering for young adult Guests. Come meet fellow cruisers and learn about the great activities Disney has to offer to help create the perfect cruise experience.

70'S MUSIC TRIVIA

687 Pub, Deck 4, Aft - 7:30 p.m.

Let's step back in time and visit Studio 54 as we test your 70's music knowledge.

REWIND FEATURING GUEST DJ MIKE WEST

Evolution, Deck 4, Aft - 11:15 p.m.

Join your Club Host Jo and the Cruise Staff as our Guest DJ Mike West plays amazing mixes of your favorite 70's and 80's tunes - it'll be like being back in college again!

FEATURED VARIETY ACT THIS VOYAGE



KYLE KNIGHT & MISTIE: KNIGHT MAGIC

Las Vegas based illusionists, Kyle Knight and Mistie, have traveled the world sharing their own unique style of illusions, and giving their audiences a completely different perspective of the art of magic. Together Kyle and Mistie utilize video screens for a close up view of sleight of hand, demonstrate amazing mental miracles, and perform their illusions with a bold and modern style. They surprise their audience with a different approach to magic as they reveal guarded secrets, perform impossible feats while being totally surrounded, and allow their audience to get up close and involved in ways they've never seen before!

DIAMOND JACKPOT BINGO



D Lounge, Deck 4, Midship

Card Sales - 7:30 p.m.

Game Starts - 7:45 p.m.

Join us for 4 cash prize games and your chance to win a Diamond Pendant! Everyone attending will also receive a voucher to collect a free Diamonds International charm bracelet! Complete the Big X in 20 numbers or less, and \$500 could be yours. If not we continue to play for the highest cash prize of the session!



YOUTH ACTIVITIES HIGHLIGHTS



Deck 5, Midship (7-5864) 5:30 p.m. - 12:00 mid

Infants and Toddlers can enjoy toys and activities at It's A Small World Nursery. Reservations are first come, first served so please stop by!



**Deck 5, Midship (7-1440)
6:45 p.m. - 12:00 mid**



**Deck 5, Midship (7-1445)
5:30 p.m. - 12:30 a.m.**

REGISTRATION FOR 3-12 YEAR OLDS

Meet the Youth Activities Team in Disney's Oceaneer Lab and Disney's Oceaneer Club. Complete your registration and learn all about the Themed Experiences this cruise!

CLUBHOUSE SERIES - The Clubhouse Themed Experiences focus on movement and feature content which appeals to younger children. *Recommended for children seven years and younger.*

STORYBOOK SERIES - The Storybook Series Themed Experiences are designed with a strong connection to the Disney classic stories. *Recommended for children seven years and younger.*

JUMP UP! SERIES - The Let's Move! Themed Experiences will include large group games & movement-oriented activities.

CREATE & INVENT SERIES - The Create & Invent Themed Experiences will have a tactile focus allowing children to create and admire their work.

IN THE SPOTLIGHT SERIES - The In The Spotlight Themed Experiences focus on children's stage presence with lots of activities and enthusiasm. *Recommended for children seven years and older.*

SOLVE IT! SERIES - The Solve It! Themed Experiences are less active, but will challenge children with problem/solutions-based activities. *Recommended for children seven years and older.*

YOUTH ACTIVITIES OPEN HOUSE - Activities for families, adults and children of all ages to enjoy together.

Dine & Play

A convenience for families dining at 8:15 p.m., our Youth Activities Counselors will be available at 9:15 p.m. at the entrance of Royal Palace, Enchanted Garden and Animator's Palate dining rooms to bring registered children to join the fun in the Youth Activity areas.

Youth Activities Open House

Open House is an opportunity for all to come and participate in a variety of exciting activities and free time in the Oceaneer Club, Oceaneer Lab, Edge and Vibe throughout the cruise. During these times secured programming will still be offered in the other venue for those looking to check their children into care.



Deck 13, Midship (7-9743) 6:00 p.m. - 1:00 a.m.
(11-14 YEAR OLDS)

TAKING IT TO THE EDGE

10:00 p.m.
Come to Edge and get all the info you need to squeeze every bit of fun out of your stay onboard.



**Entrance on Deck 4, Forward (7-9417)
6:00 p.m. - 1:00 a.m.**
(14-17 YEAR OLDS)

THE DOWNLOAD

10:30 p.m.
Come up to Vibe and help plan all the fun activities you will be doing this cruise with your new friends!

BUENA VISTA THEATRE

Feature Movies this Voyage

SUNDAY - PORT CANAVERAL

5:45 p.m.	G	Monsters University	<input checked="" type="checkbox"/> DOLBY.3D
8:30 p.m.	G	Monsters University	<input checked="" type="checkbox"/> DOLBY.3D
10:30 p.m.	PG	Frozen	

MONDAY - DAY AT SEA

8:30 a.m.	PG-13	Thor: The Dark World	<input type="checkbox"/> Open Captioning
12:30 p.m.	PG	Planes	<input type="checkbox"/> Open Captioning
2:30 p.m.	PG	Frozen	
6:00 p.m.	PG	Planes	
8:30 p.m.	PG	Planes	
10:30 p.m.	PG	Frozen	<input checked="" type="checkbox"/> DOLBY.3D

TUESDAY - NASSAU

10:30 a.m.	PG	Planes	<input checked="" type="checkbox"/> DOLBY.3D
12:30 p.m.	G	Finding Nemo	<input checked="" type="checkbox"/> DOLBY.3D
3:00 p.m.	PG-13	Thor: The Dark World	
5:45 p.m.	PG	Frozen	
8:30 p.m.	PG	Frozen	
11:00 p.m.	PG-13	Thor: The Dark World	<input checked="" type="checkbox"/> DOLBY.3D

WEDNESDAY - DISNEY'S CASTAWAY CAY

8:30 a.m.	PG	Frozen	<input type="checkbox"/> Open Captioning
10:30 a.m.	G	Monsters University	<input type="checkbox"/> Open Captioning
1:00 p.m.	PG	Planes	<input checked="" type="checkbox"/> DOLBY.3D
3:30 p.m.	PG	Frozen	
5:45 p.m.	PG-13	Thor: The Dark World	<input checked="" type="checkbox"/> DOLBY.3D
8:15 p.m.	PG-13	Thor: The Dark World	<input checked="" type="checkbox"/> DOLBY.3D
10:45 p.m.	G	Monsters University	



Bring the entire family and test your Disney knowledge in the high-tech interactive game show, Family Fusion.

**D Lounge,
Deck 4, Midship,
9:45 p.m.**



FAMILY DANCE PARTY

Come join us as we count down to a brand new year while taking you on a journey of great musical genres throughout history!

**D Lounge,
Deck 4, Midship,
10:15 p.m.**

MORE TO ENJOY WHILE ONBOARD

DISNEY VACATION CLUB® MEMBERS CELEBRATION

Members! Mix and mingle with other Members and learn how you can enhance your Membership! Please see a Disney Vacation Club representative on Deck 4, Midship, or call 7-2805 from your stateroom phone for more information.

NEW IN 2014!

The choice is yours! Set sail for the Southern Caribbean from fabulous San Juan, Puerto Rico. Journey to Alaska and explore historic Sitka. Visit the Greek Isles and Venice. Begin your exploration today! Stop by the Future Cruise Sales Desk and ask about our special onboard booking offer.

PORT & SHOPPING INFORMATION

Join your Shopping Guides Scott and Ashley tomorrow at 11:00 a.m. in the Buena Vista Theatre to learn about the incredible shopping ashore in Nassau! Over \$1,000 in give-a-ways and prizes! Arrive early for free gifts and more! Also don't miss their Diamond, Gemstone and Watch seminar at 2:00 p.m. in 687 Pub, Deck 4, Aft.



BEVERAGE SEMINARS AT SEA

Indulge in the world of beverage! Our beverage team is sharing all their secrets about your favorite drinks. Please visit District Lounge between 12:00 p.m. and 3:30 p.m. to secure your spot. Tasting seminars are for Guests 21 and over. Limited availability.

FOUR-NIGHT WINE PACKAGES:

THE CLASSIC WINE PACKAGE & THE PREMIUM WINE PACKAGE

These four-night packages entitle you to select fine wines from our specially designed wine list with up to 25% savings over regular prices. Your dining server will provide more details.

WIRELESS INTERNET: KEEPING YOU CONNECTED AT SEA

\$0.75 per minute, or save money by buying blocks of time. \$27.50 for 50 minutes, \$40 for 100 minutes and \$75 for 250 minutes. Wireless information sheets are available at Guest Services, Deck 3, Midship. Please note: Due to satellite connectivity, onboard internet service will be noticeably slower than you may be accustomed to and may at times be interrupted or unavailable.



RAINFOREST DELUXE CRUISE PASS

Enjoy our scented showers, aroma steam, sauna rooms and private jacuzzi overlooking the ocean. Also, read a nice book on the warm loungers! Unlimited entry when you purchase your cruise pass today!

Couples \$144.00 and Singles \$101.00
Limited number of passes on sale!

Senses Spa & Salon, Deck 11, Forward
Ext. 7-1465

GUCCI JEWELRY AND WATCHES

Share in the magic and wonder of the Disney Dream with a fantastic accessory from Gucci. Discover rings, bracelets, necklaces, and earrings in many designs to match your style. Make a perfect his and hers match with watches for both men and women. This collection is highlighted by its 18k gold and sterling silver pieces. Experience the chic set we have onboard and take home a memory as good as gold.

WHITECAPS
Deck 3, Forward



SAY CHEESE!

Professional Portraits, Lobby Atrium, Deck 3, Midship.

Lifestyle - Six Guests maximum

7:15 p.m. - 8:30 p.m. & 9:30 p.m. - 10:15 p.m.

Larger Groups - Please contact the Shutters team on Deck 4 for an appointment

**Please note that photos are available for viewing on our interactive photo kiosks approximately five hours after being taken and are only available for purchase during this cruise.*



From a visit to the world-renowned Atlantis Resort in Nassau to parasailing high above the turquoise waters around Castaway Cay, there is an adventure for everyone on your Disney Dream cruise. Visit the friendly team at the Port Adventures Desk, Deck 5, Midship, to learn more about these, and many more Port Adventures.

SHOPPING

UNIQUE SEA BAGS MADE FROM RECYCLED SAILS

Crafted in Portland, Maine, from real sails collected from sailing communities all over the world, breathing new life into recently retired sails, our totes embody the magic of the sea and bring to every Sea Bags owner a bit of the mystery surrounding the specific sail used in the making of their tote. Visit Whitecaps today to view the entire collection. Deck 3, Forward.

VISTA GALLERY FINE ART

Come experience the Storytellers collection featuring art from the influential and inspired artists of the Walt Disney Animation Studios. Also view pieces from the silent auction that will close on the final night of the cruise. Vista Gallery, Deck 4, Midship.

MAGICAL MAKEOVERS WITH GLITTER & GO

Fairy Godmothers-in-Training have boarded the Disney Dream and are anxiously awaiting to give you a sparkly transformation with the Glitter & Go makeover experience. Guests ages 3-12 will have the opportunity to allow their inner princess to shine through in time for dinner or for meeting the lovely Disney Princesses themselves! For more information, please see a Merchandise Crew Member at Mickey's Mainsail, Deck 3 Forward.

GREAT REASON TO SHOP ONBOARD!

Stop by Whitecaps, Deck 3 Forward, and receive a Disney Cruise Line® Pillow for \$16.95 with any merchandise purchase of \$30.00 or more, or receive a Chamilia Ship Charm for \$30.00 with any merchandise purchase of \$40.00 or more. While supplies last. Offer not valid on previous purchases. Offer subject to change without notice.

TAX AND DUTY FREE HIGHLIGHT

A great range of jewelry, fragrances, and liquor all at competitive prices is available. Find the TAG Heuer watch to suit your style from our onboard collection. Whitecaps, Deck 3, Forward.

Due to port regulations, when the ship is docked, the stores will remain closed.

IMPORTANT INFORMATION

Security Notice

All Guests (including children) who wish to disembark the ship are required to present their Key to the World card at the gangway. A photo ID is also required for those Guests who are 18 years of age or older. Guests under the age of 18 are required to have a parent, guardian or other responsible adult sign an authorization form at the Guest Service Desk if they wish to go ashore unaccompanied or with any adult from another stateroom.

Cold and Flu Reminder

Please wash hands frequently and thoroughly, particularly before meals. Contact the Health Center by dialing 7-1923, should anyone in your party become ill.

Corridor Quiet Hours

As a courtesy to all our Guests, please recognize quiet hallway hours from 10:00 p.m. to 8:00 a.m.

Inclement Weather

For the safety of all Guests, outdoor events may be changed due to unforeseen weather conditions.

Environmental Message

With Disney's commitment to the environment, please refrain from throwing anything over the ship's side. Thank you!

No Reserved Seats Policy

As a courtesy to all our Guests, we kindly advise that the saving of seats is not permitted in the Walt Disney Theatre, and the saving of the sun loungers is not permitted on Deck 11, 12 and 13. Items left unattended will be returned to lost and found at Guest Services, Deck 3, Midship.

Smoking

For the comfort of our guests the following areas are designated as Smoking areas:

- Deck 13, Forward, port side, by "Currents"
- Deck 12, Aft, port side outdoor area that is accessible through the Meridian Lounge
- Deck 4, Aft, port side from 6:00 p.m. to 6:00 a.m. only (all of Deck 4 is no smoking from 6:00 a.m. to 6:00 p.m.)
- Smoking is prohibited inside all guest staterooms and on stateroom verandahs. Guests found smoking in their staterooms or on their verandahs will be charged a \$250 stateroom recovery fee. Electronic cigarettes may only be used in designated smoking areas.

Walt Disney Theatre

Theatrical performances may use artificial fog, strobe lights, pyrotechnics and other special effects. For the safety of our performers and the comfort of those around you, the use of any photography, video recording devices or any electronic equipment is prohibited.

Verandah Safety

Please do not leave any combustible materials on your balcony when not present in your stateroom for safety reasons.

WELCOME ABOARD!

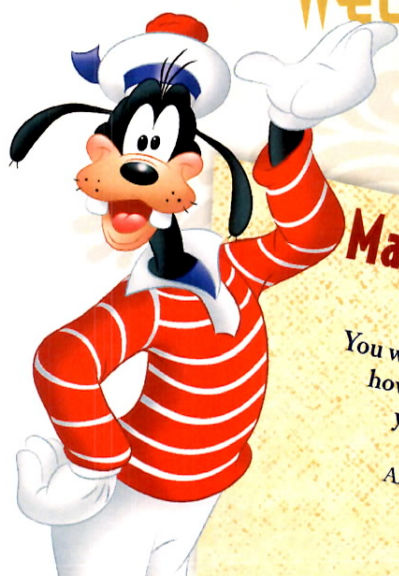

Mandatory Life Boat Drill

4:00 PM
 (All Guests must attend)
 You will not need to wear your life jacket,
 however it is critical that you bring
 your Key To The World card
 to your Assembly Station.
 All ship services will be suspended
 between 3:45 and 4:30 p.m.

Your Assembly Station is indicated on your Key To The World card.





It's time to go Sailing Away!
 Join Mickey and Minnie along
 with Tinker Bell and the rest of
 the gang as they welcome you
 aboard the Disney Dream.

**4:30 p.m.,
 Deck Stage,
 Deck 11, Midship**

Afternoon	1:45	2:00	2:15	2:30	2:45	3:00	3:15	3:30	3:45	4:00	4:15	4:30	4:45	5:00	5:15	5:30	5:45	6:00	6:15	6:30	6:45										
FUNNEL VISION																						Toy Story (G) Funnel Vision									
BUENA VISTA THEATRE																						Monsters University (G) DOLBY 3D Duration: 1 Hour 43 Minutes									
CHARACTER																						Mickey Dk 4, Balcony									
FUN FOR ALL AGES		Walking Ship Tour <small>Meet at Preludes (Earlier Tour at 1:00 p.m.)</small>		Poolside Jams with DJ Marius Deck Stage, Deck 11, Midship				Disney Vacation Club Members Celebration D Lounge					Matt Bruno LIVE Quiet Cove		Live Music with The Dreamers Lobby Atrium								The Magic of Kyle Knight & Mistie Walt Disney Theatre								
ADULTS		NFL Football: Patriots vs. Dolphins <small><Starts 1:00 p.m. 687 Pub (Subject to Satellite Availability)</small>						Spa Raffle Senses Spa & Salon					Kids MelBath Paddi Party Senses Spa & Salon		Footprint Analysis Senses Fitness Center	Live Music with Matt Bruno Quiet Cove															
VIBE 14-17 YEARS OLD									All ship services will be suspended during this time for the mandatory Boat Drill scheduled for 4:00 p.m.																						
EDGE 11-14 YEARS OLD									Please refer to the posted drill instructions prior to heading to your Assembly Station.																						
OCEANEER LAB 3-12 YEARS OLD									All ship services will be suspended during this time for the mandatory Boat Drill scheduled for 4:00 p.m.																						
OCEANEER CLUB 3-12 YEARS OLD									All ship services will be suspended during this time for the mandatory Boat Drill scheduled for 4:00 p.m.																						
									All ship services will be suspended during this time for the mandatory Boat Drill scheduled for 4:00 p.m.																						
									All ship services will be suspended during this time for the mandatory Boat Drill scheduled for 4:00 p.m.																						
									All ship services will be suspended during this time for the mandatory Boat Drill scheduled for 4:00 p.m.																						



Evening	7:00	7:15	7:30	7:45	8:00	8:15	8:30	8:45	9:00	9:15	9:30	9:45	10:00	10:15	10:30	10:45	11:00	11:15	11:30	11:45	12:00	
FUNNEL VISION																						
BUENA VISTA THEATRE																						
CHARACTER				Pluto Lobby Atrium (V) Mickey & Minnie Dk 4, Balcony									Ariel Preludes	Pluto Lobby Atrium (V) Snow White Preludes								
FUN FOR ALL AGES				Daisy Duck Lobby Atrium (H) Goofy Lobby Atrium (V)									Mickey & Minnie Dk 4, Balcony Belle Lobby Atrium	Goofy Lobby Atrium (V)								
ADULTS				Bingo Pre Sales Diamond Jackpot Bingo D Lounge D Lounge									The Magic of Kyle Knight & Mistie Walt Disney Theatre	Family Fusion D Lounge	Family Superstar Karaoke D Lounge							
VIBE 14-17 YEARS OLD				70's Music Trivia 687 Pub									NFL Football: Cincinnati Bengals vs. Pittsburgh Steelers 687 Pub (Subject to Satellite Availability)	Metrotones LIVE District Lounge	Club 18*21 - Ice Breaker Evolution							Rewind feat. Guest DJ Mike West Evolution
EDGE 11-14 YEARS OLD				Live Music with Matt Bruno Quiet Cove																		
OCEANEER LAB 3-12 YEARS OLD																						
OCEANEER CLUB 3-12 YEARS OLD																						

Symbol for activities that will be repeated during the cruise ↕

FOLD along the dotted lines and take me with you so you don't miss any of the fun!

FOLD

IN THE SPOONSTREET SERIES ♡

SOAVE IT! SERIES ♡

UP! UP! SERIES ♡

CREATE & INVENT SERIES ♡

OPEN HOUSE ♡

CLUBHOUSE SERIES ♡

STORYBOOK SERIES ♡

SUNDAY, DECEMBER 15, 2013 - PORT CANAVERAL

BUENA VISTA THEATRE

DOLBY 3D

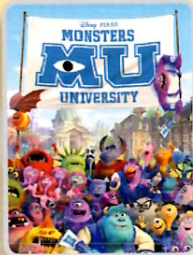

5:45 p.m. & 8:30 p.m.
Duration: 1 hr 43 mins
Rating: G



10:30 p.m.
Duration: 1 hr 48 mins
Rating: PG

Character Appearances

PLUTO

Deck 4, Balcony
12:00 p.m. & 1:00 p.m.
Lobby Atrium (V)
7:30 p.m. & 9:45 p.m.

DONALD DUCK

Deck 4, Balcony
12:30 p.m. & 1:30 p.m.
Lobby Atrium (H)
9:30 p.m.

SAILING AWAY!

Deck 11 - 4:30 p.m.

MICKEY MOUSE

Deck 4, Balcony - 5:30 p.m.

BELLE

Lobby Atrium
7:45 p.m. & 9:45 p.m.

ARIEL

Preludes
7:00 p.m. & 9:15 p.m.

DAISY DUCK

Lobby Atrium (H) - 7:15 p.m.

CINDERELLA

Preludes - 7:45 p.m.

MICKEY & MINNIE

Deck 4, Balcony
7:45 p.m. & 9:30 p.m.

GOOFY

Lobby Atrium (V)
8:00 p.m. & 10:15 p.m.

SNOW WHITE

Preludes - 10:00 p.m.



(H) Hallway - (S) Starboard Side - (P) Port Side - (V) Vestibule

For details of daily Disney character appearances, refer to the character line on your Navigator Grid, or the digital character board in the Lobby Atrium.

YOUTH ACTIVITIES THEMED EXPERIENCES

CLUBHOUSE SERIES

focuses on movement and features content which appeals to younger children.

STORYBOOK SERIES

is designed with a strong connection to the Disney classic stories.

JUMP UP! SERIES

includes large group games & movement-oriented activities.

CREATE & INVENT SERIES

will have a tactile focus allowing children to create and admire their work.

OPEN HOUSE

are activities for families, adults and children of all ages to enjoy together.

IN THE SPOTLIGHT SERIES

focuses on children's stage presence with lots of activities and enthusiasm.

SOLVE IT! SERIES

are less active, but will challenge children with problem/solutions-based activities.

SHIP DIRECTORY

YOUTH ACTIVITIES

DISNEY'S OCEANEER CLUB	DECK 5, MID	6:45 PM - 12:00 MID
DISNEY'S OCEANEER LAB	DECK 5, MID	5:30 PM - 12:30 AM
EDGE	DECK 13, MID	6:00 PM - 1:00 AM
VIBE	DECK 4, FWD	6:00 PM - 1:00 AM
IT'S A SMALL WORLD NURSERY	DECK 5, MID	5:30 PM - 12:00 MID

POOLS & MORE

* Children under 12 must have adult supervision in pool areas.

AQUADUCK	DECK 12, MID	11:45 AM - 3:00 PM 4:30 PM - 10:00 PM
DONALD'S POOL	DECK 11, MID	12:00 PM - 3:30 PM 8:00 PM - 10:00 PM
MICKEY'S POOL	DECK 11, MID	12:00 PM - 12:00 MID
MICKEY'S SLIDE	DECK 11, MID	12:00 PM - 3:30 PM 4:30 PM - 6:00 PM
NEMO'S REEF	DECK 11, MID	12:00 PM - 3:30 PM 4:30 PM - 6:00 PM
QUIET COVE POOL	DECK 11, FWD	12:00 PM - 12:00 MID

RECREATION

GOLF/SPORTS SIMULATORS	DECK 13, AFT	12:30 PM - 3:30 PM 4:30 PM - 6:00 PM
GOOFY GOLF	DECK 13, AFT	5:30 PM - 10:00 PM
GOOFY'S SPORTS DECK	DECK 13, AFT	12:00 PM - 6:00 PM
MIDSHIP DETECTIVE AGENCY	DECK 5, MID	11:00 AM - 11:00 PM
PORT ADVENTURES DESK	DECK 5, MID	12:00 PM - 3:30 PM 4:30 PM - 8:30 PM
SENSES FITNESS CENTER	DECK 11, FWD	12:00 PM - 10:00 PM

GENERAL INFORMATION

ARR-CADE	DECK 11, AFT	24 HOURS
BUENA VISTA THEATRE	DECK 4 & 5, MID	SHOWTIMES
DISNEY VACATION CLUB	DECK 4, MID	5:00 PM - 10:00 PM
FUTURE CRUISE SALES DESK	DECK 4, MID	6:00 PM - 8:00 PM
GUEST SERVICES	DECK 3, MID	24 HOURS
HAIRBRAIDING	DECK 11, MID	4:30 PM - 10:00 PM
MEDICAL HEALTH CENTER	DECK 1, FWD	4:30 PM - 7:00 PM
PORT & SHOPPING DESK	DECK 4, MID	5:00 PM - 8:00 PM
PRELUDES	DECK 3, FWD	5:45 PM - 6:30 PM 8:00 PM - 8:45 PM
SENSES SPA AND SALON	DECK 11, FWD	12:00 PM - 10:00 PM
SHUTTERS PHOTO GALLERY	DECK 4, MID	7:00 PM - 11:00 PM
WALT DISNEY THEATRE	DECK 3 & 4, FWD	SHOWTIMES

SHOPPING

MICKEY'S MAINSAIL	DECK 3, FWD	6:00 PM - 11:00 PM
SEA TREASURES	DECK 3, FWD	6:00 PM - 11:00 PM
QUACKS	DECK 11, MID	
VISTA GALLERY	DECK 4, MID	6:00 PM - 11:00 PM
WHITECAPS	DECK 3, FWD	6:00 PM - 11:00 PM
WHOZITS & WHATZITS	DECK 11, MID	6:15 PM - 10:00 PM

DUE TO PORT REGULATIONS, WHEN THE SHIP IS DOCKED, THE STORES MUST REMAIN CLOSED.

DINNER MENU

Animator's Palate: Pacific Rim Cuisine
Enchanted Garden: Continental Market
Royal Palace: French Dinner
Dining Times: 5:45 p.m. & 8:15 p.m.

DRINK OF THE DAY

Paradise Cocktail (Alcoholic)
Espresso Chiller (Non Alcoholic)

WEATHER FORECAST

Sunday:
Partly Cloudy
High: 66° F / 19° C
Monday:
Partly Cloudy
High: 73° F / 23° C

Evening Attire: Cruise Casual

DINING & LOUNGES

LUNCH

CABANAS	DECK 11, AFT	11:45 AM - 3:00 PM
ENCHANTED GARDEN	DECK 2, MID	12:15 PM - 2:00 PM
FILLMORE'S FAVORITES	DECK 11, MID	12:00 PM - 3:15 PM 4:30 PM - 6:00 PM
LUIGI'S PIZZA	DECK 11, MID	12:00 PM - 3:15 PM 4:30 PM - 6:00 PM
TOW MATER'S GRILL	DECK 11, MID	12:00 PM - 3:15 PM 4:30 PM - 6:00 PM

DINNER

ANIMATOR'S PALATE	DECK 3, AFT	5:45 PM & 8:15 PM
ENCHANTED GARDEN	DECK 2, MID	5:45 PM & 8:15 PM
ROYAL PALACE	DECK 3, MID	5:45 PM & 8:15 PM
TOW MATER'S GRILL	DECK 11, MID	6:00 PM - 11:00 PM
PALO & REMY (18+)	DECK 12, AFT	6:00 PM - 9:00 PM

(RESERVATIONS REQUIRED & COVER CHARGE APPLICABLE, DIAL #7-9734)

LATE NIGHT SNACKS

LUIGI'S PIZZA	DECK 11, MID	9:30 PM - 12:00 MID
THE DISTRICT	DECK 4, AFT	10:45 PM - 11:45 PM

ADDED FEATURES

BEVERAGE STATION	DECK 11, MID	24 HOURS
EYE SCREAM	DECK 11, MID	12:00 PM - 12:00 MID
ROOM SERVICE	DIAL 0	24 HOURS

ENTERTAINMENT - LOUNGES - BARS

Adults must be 21 and older to consume alcoholic beverages.

687 PUB (18+ AFTER 9:00 PM)	DECK 4, AFT	12:00 PM - 12:00 MID
BON VOYAGE	DECK 3, MID	11:30 AM - 11:00 PM
COVE BAR (18+)	DECK 11, FWD	12:00 PM - 11:00 PM
COVE CAFE (18+)	DECK 11, FWD	11:30 AM - 12:00 MID
CURRENTS (18+)	DECK 13, FWD	12:00 PM - 11:00 PM
D LOUNGE	DECK 4, MID	SHOWTIMES
DISTRICT LOUNGE (18+ AFTER 9:00 PM)	DECK 4, AFT	12:00 PM - 12:00 MID
EVOLUTION	DECK 4, AFT	9:30 PM - 2:00 AM
FROZONE TREATS	DECK 11, MID	11:30 AM - 11:00 PM
MERIDIAN (18+)	DECK 12, AFT	5:00 PM - 12:00 MID
OUTLOOK	DECK 14, MID	
PINK (18+)	DECK 4, AFT	5:00 PM - 12:00 MID
SKYLINE (18+)	DECK 4, AFT	5:00 PM - 12:00 MID
VISTA CAFE	DECK 4, MID	12:00 PM - 11:00 PM
WAVES	DECK 12, AFT	12:00 PM - 7:00 PM

Consumers who order raw or partially cooked, ready-to-eat food of animal origin, are hereby informed that the food is not sufficiently cooked to ensure its safety.



MIDSHIP DETECTIVE AGENCY

Use your detective know-how and our special detective "badge" to search the ship and catch your criminal! Deck 5, Midship Kiosks.



Visit the Port Adventures Desk, Deck 5, Midship, for bookings & questions.

IMPORTANT NUMBERS

Fire/Security: 7-3001
Medical Emergency: 7-3000
Health Center: 7-1923